Public Works

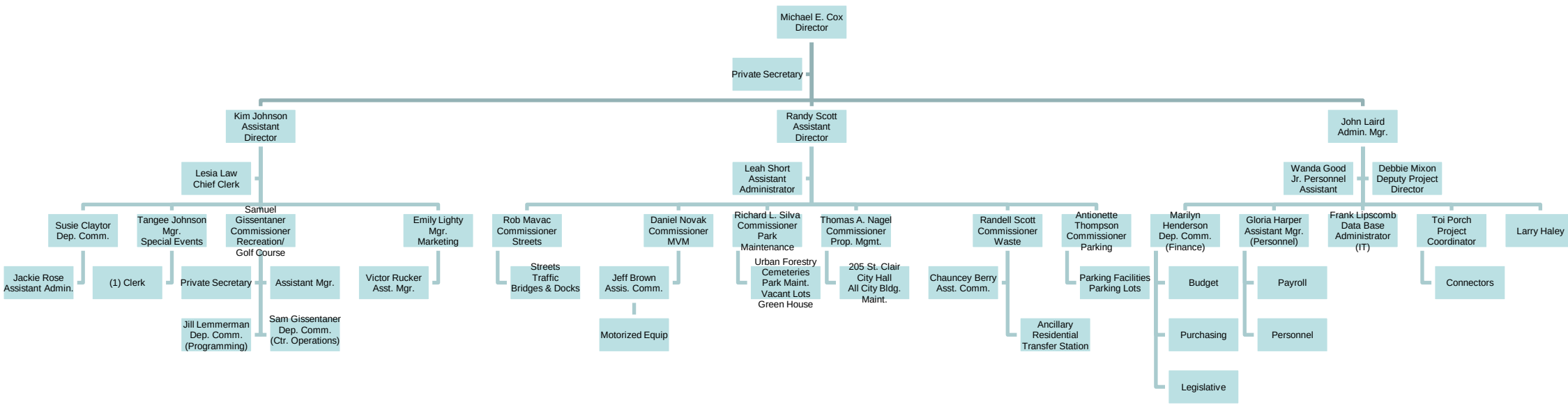

Administration

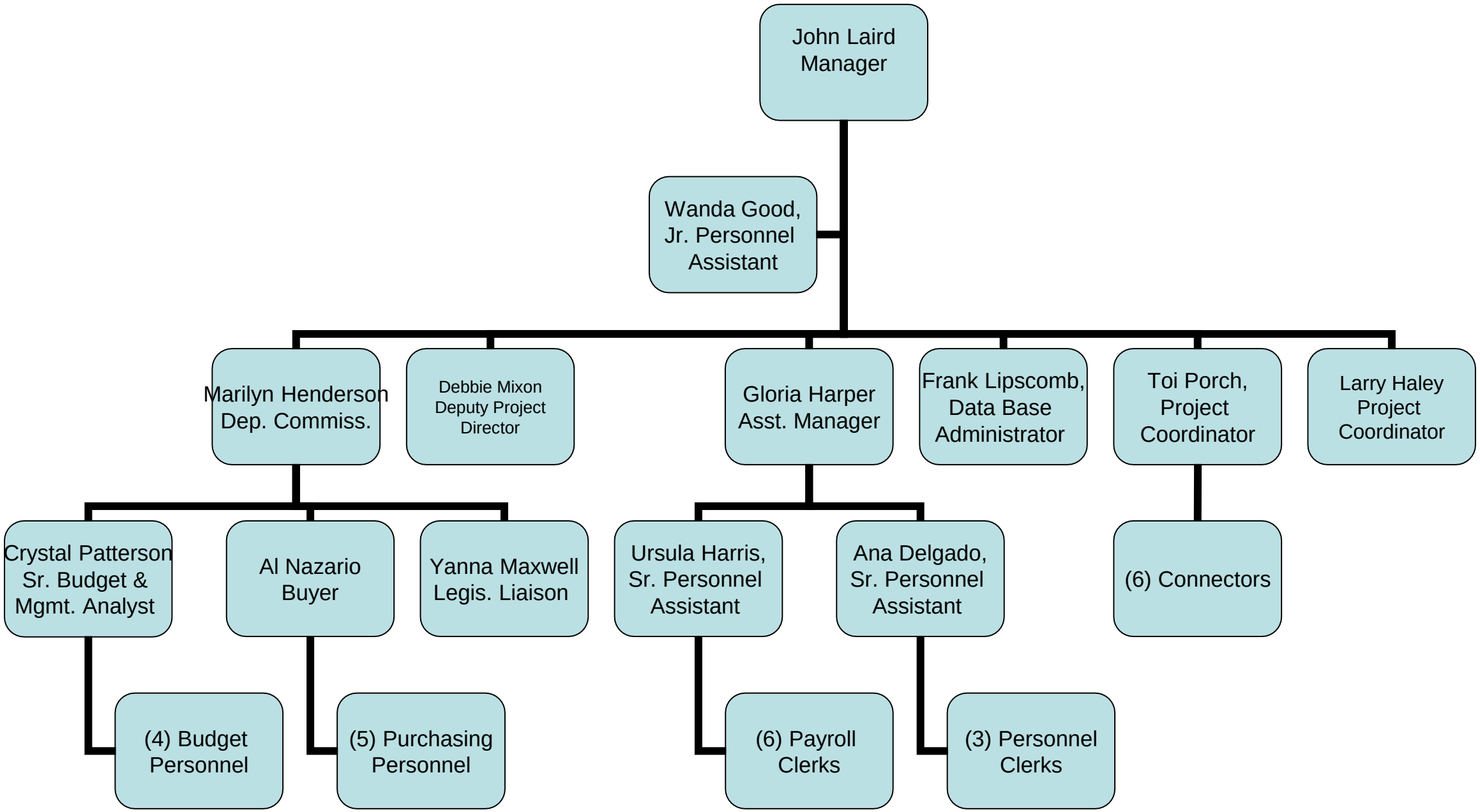

Parking Facilities

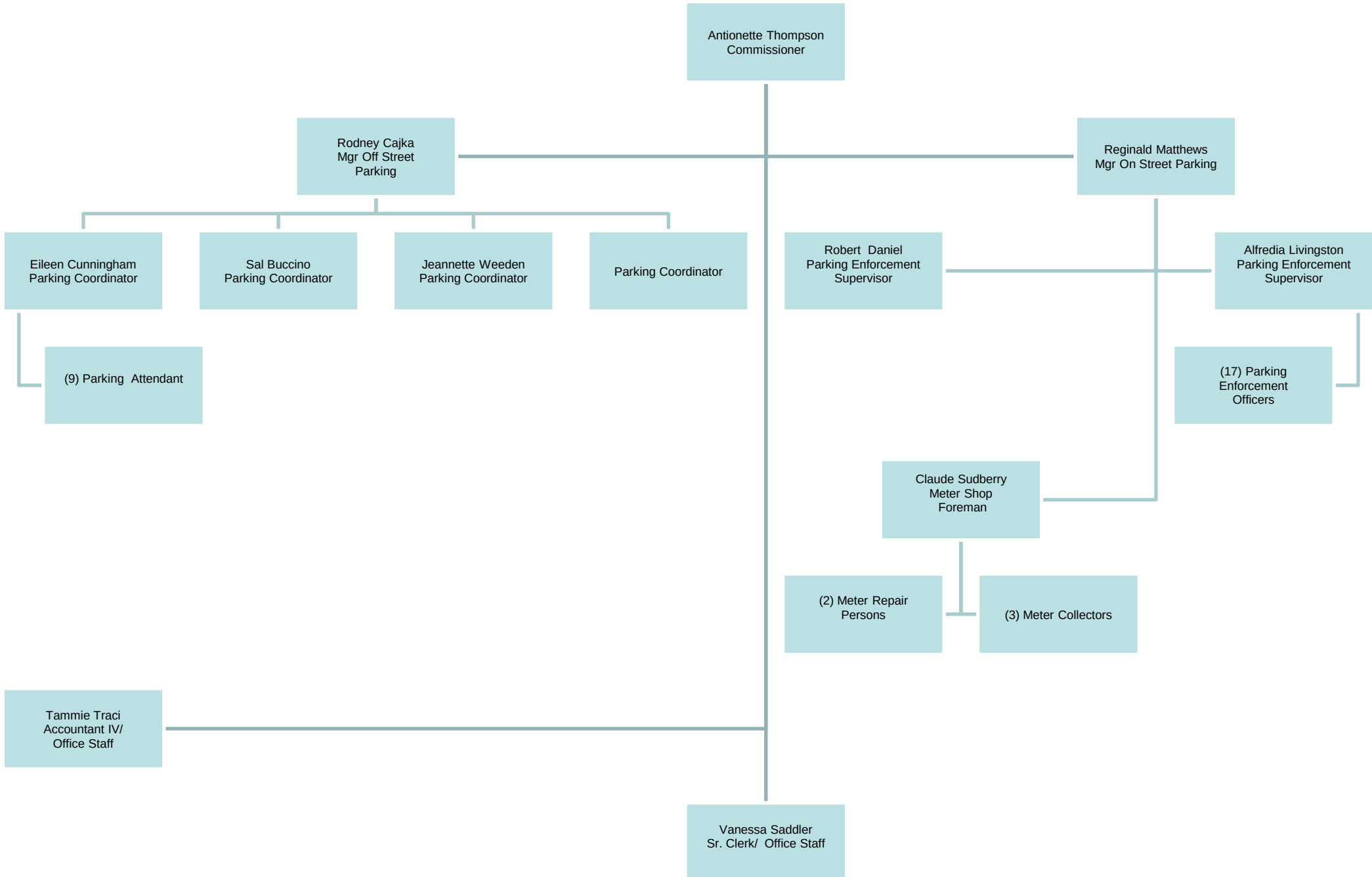

Park Maintenance

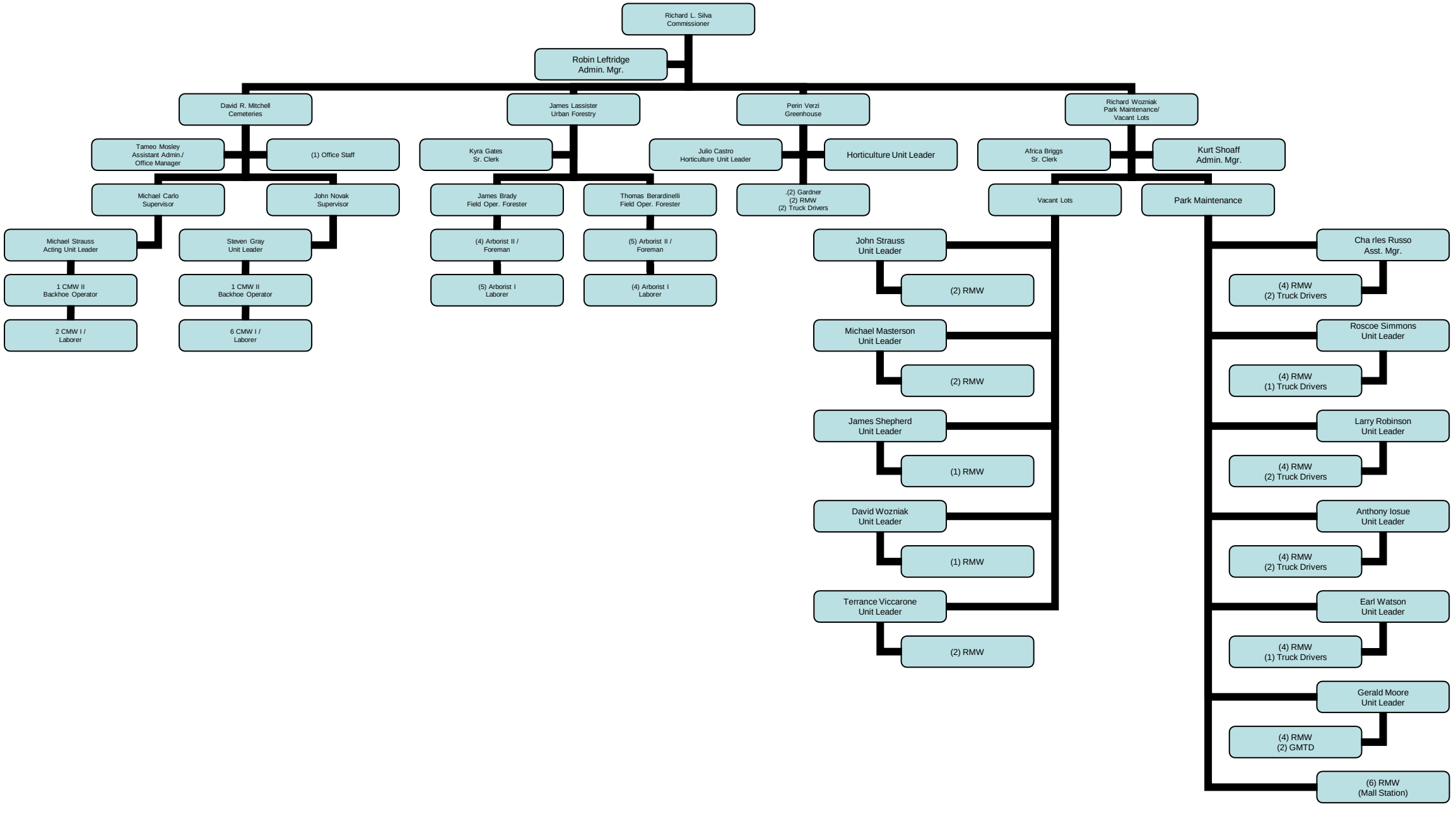

Property Management

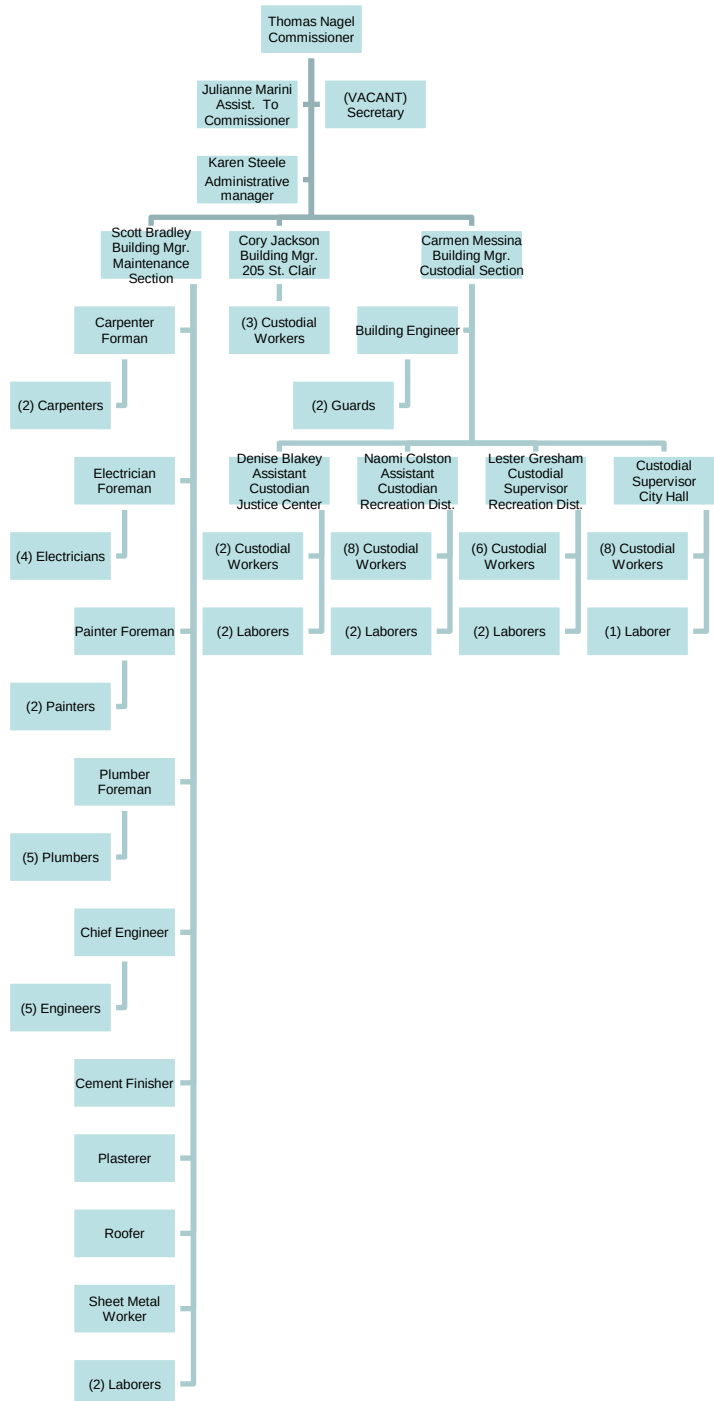

Recreation, Special Events & Public Auditorium

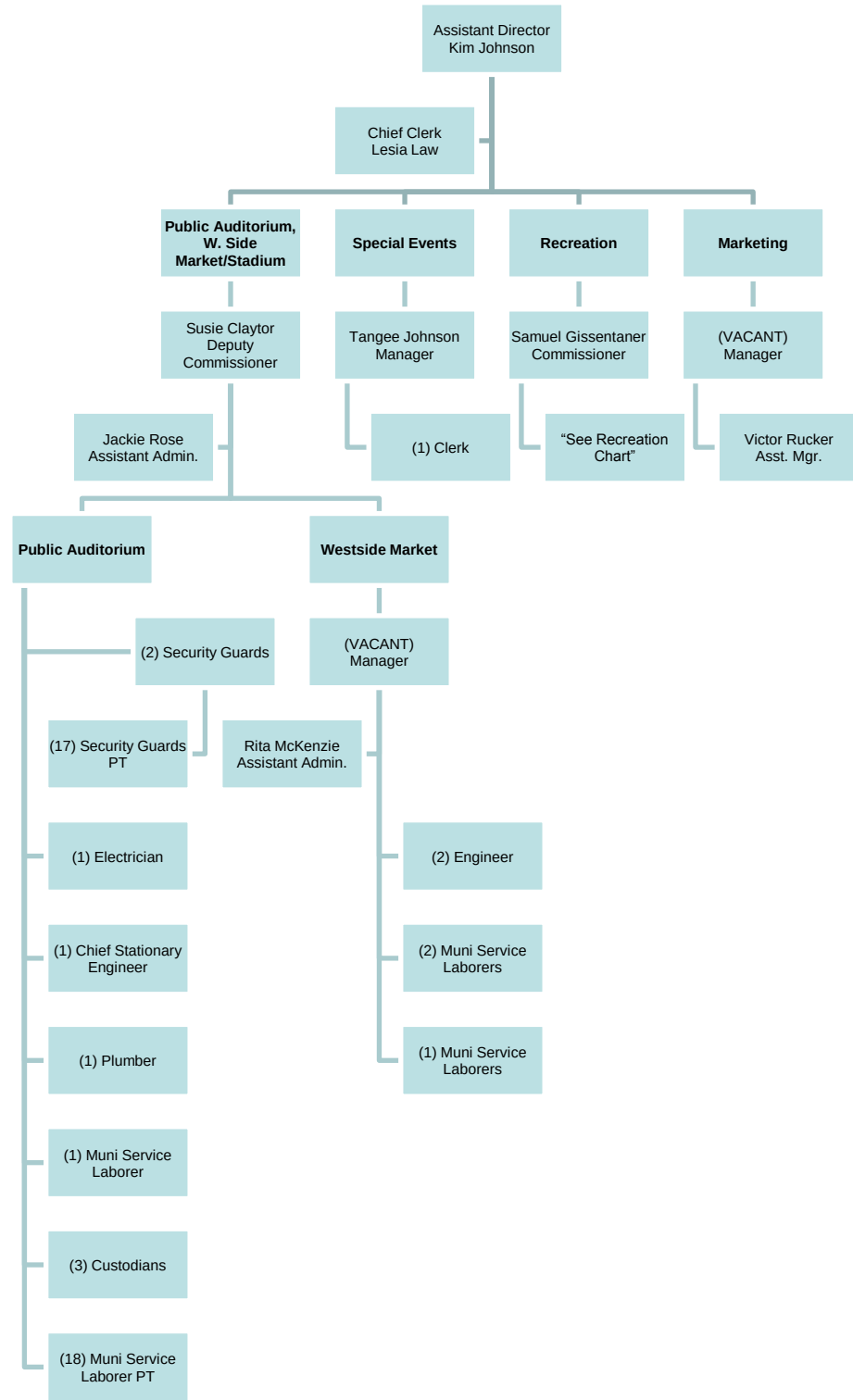

Recreation, Special Events & Public Auditorium

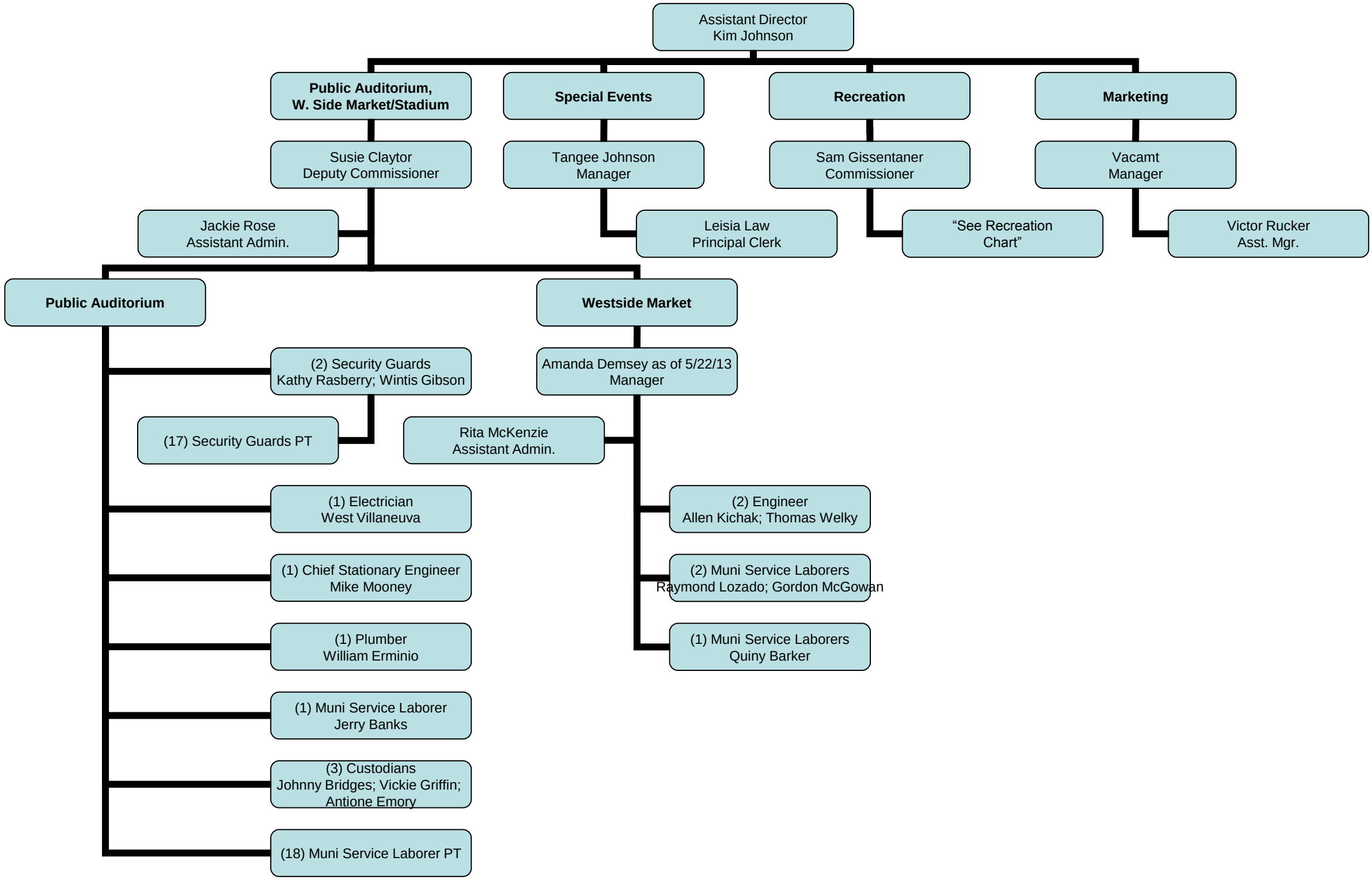

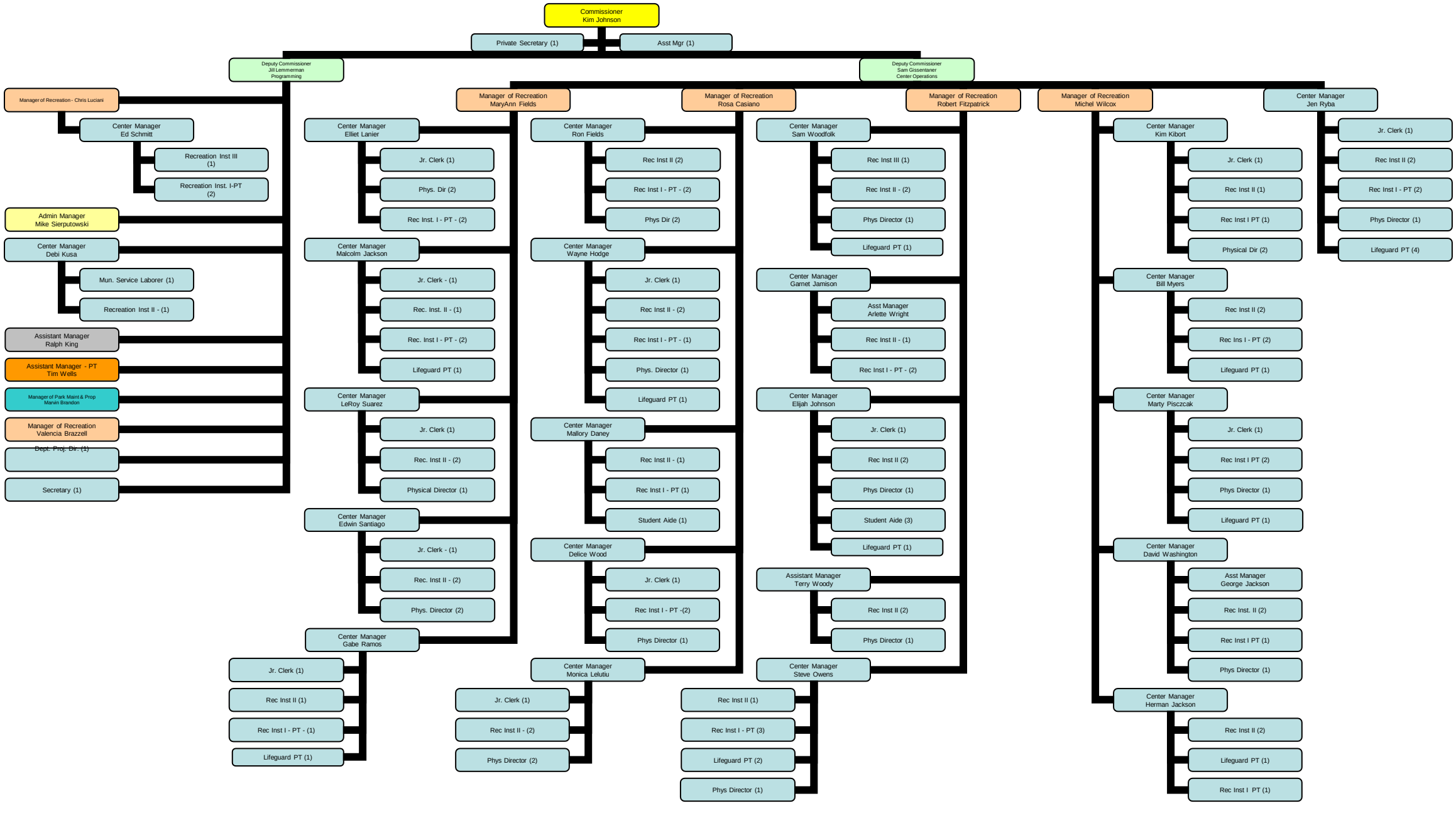
Commissioner
Kim Johnson
Private Secretary (1)
Asst Mgr (1)
Deputy Commissioner
Jill Lemmerman
Programming
Deputy Commissioner
Sam Gissentaner
Center Operations
Manager of Recreation - Chris Luciani
Center Manager
Ed Schmitt
Recreation Inst III
(1)
Recreation Inst. I-PT
(2)
Admin Manager
Mike Sierputowski
Center Manager
Debi Kusa
Mun. Service Laborer (1)
Recreation Inst II - (1)
Assistant Manager
Ralph King
Assistant Manager - PT
Tim Wells
Manager of Park Maint & Prop
Marvin Brandon
Manager of Recreation
Valencia Brazzell
Dept. Proj. Dir. (1)
Secretary (1)
Manager of Recreation
MaryAnn Fields
Center Manager
Elliet Lanier
Jr. Clerk (1)
Phys. Dir (2)
Rec Inst. I - PT - (2)
Center Manager
Malcolm Jackson
Jr. Clerk - (1)
Rec. Inst. II - (1)
Rec. Inst I - PT - (2)
Lifeguard PT (1)
Center Manager
LeRoy Suarez
Jr. Clerk (1)
Rec. Inst II - (2)
Physical Director (1)
Center Manager
Edwin Santiago
Jr. Clerk - (1)
Rec. Inst II - (2)
Phys. Director (2)
Center Manager
Gabe Ramos
Jr. Clerk (1)
Rec Inst II (1)
Rec Inst I - PT - (1)
Lifeguard PT (1)
Manager of Recreation
Rosa Casiano
Center Manager
Ron Fields
Rec Inst II (2)
Rec Inst I - PT - (2)
Phys Dir (2)
Center Manager
Wayne Hodge
Jr. Clerk (1)
Rec Inst II - (2)
Rec Inst I - PT - (1)
Phys. Director (1)
Lifeguard PT (1)
Center Manager
Mallory Daney
Rec Inst II - (1)
Rec Inst I - PT (1)
Student Aide (1)
Center Manager
Delice Wood
Jr. Clerk (1)
Rec Inst I - PT -(2)
Phys Director (1)
Center Manager
Monica Lelutiu
Jr. Clerk (1)
Rec Inst II - (2)
Phys Director (2)
Manager of Recreation
Robert Fitzpatrick
Center Manager
Sam Woodfolk
Rec Inst III (1)
Rec Inst II - (2)
Phys Director (1)
Lifeguard PT (1)
Center Manager
Garnet Jamison
Asst Manager
Arlette Wright
Rec Inst II - (1)
Rec Inst I - PT - (2)
Center Manager
Elijah Johnson
Jr. Clerk (1)
Rec Inst II (2)
Phys Director (1)
Student Aide (3)
Lifeguard PT (1)
Assistant Manager
Terry Woody
Rec Inst II (2)
Phys Director (1)
Center Manager
Steve Owens
Rec Inst II (1)
Rec Inst I - PT (3)
Lifeguard PT (2)
Phys Director (1)
Manager of Recreation
Michel Wilcox
Center Manager
Kim Kibort
Jr. Clerk (1)
Rec Inst II (1)
Rec Inst I PT (1)
Physical Dir (2)
Center Manager
Bill Myers
Rec Inst II (2)
Rec Ins I - PT (2)
Lifeguard PT (1)
Center Manager
Marty Pisczcak
Jr. Clerk (1)
Rec Inst I PT (2)
Phys Director (1)
Lifeguard PT (1)
Center Manager
David Washington
Asst Manager
George Jackson
Rec Inst. II (2)
Rec Inst I PT (1)
Phys Director (1)
Center Manager
Herman Jackson
Rec Inst II (2)
Lifeguard PT (1)
Rec Inst I PT (1)
Center Manager
Jen Ryba
Jr. Clerk (1)
Rec Inst II (2)
Rec Inst I - PT (2)
Phys Director (1)
Lifeguard PT (4)

Motor Vehicle Maintenance

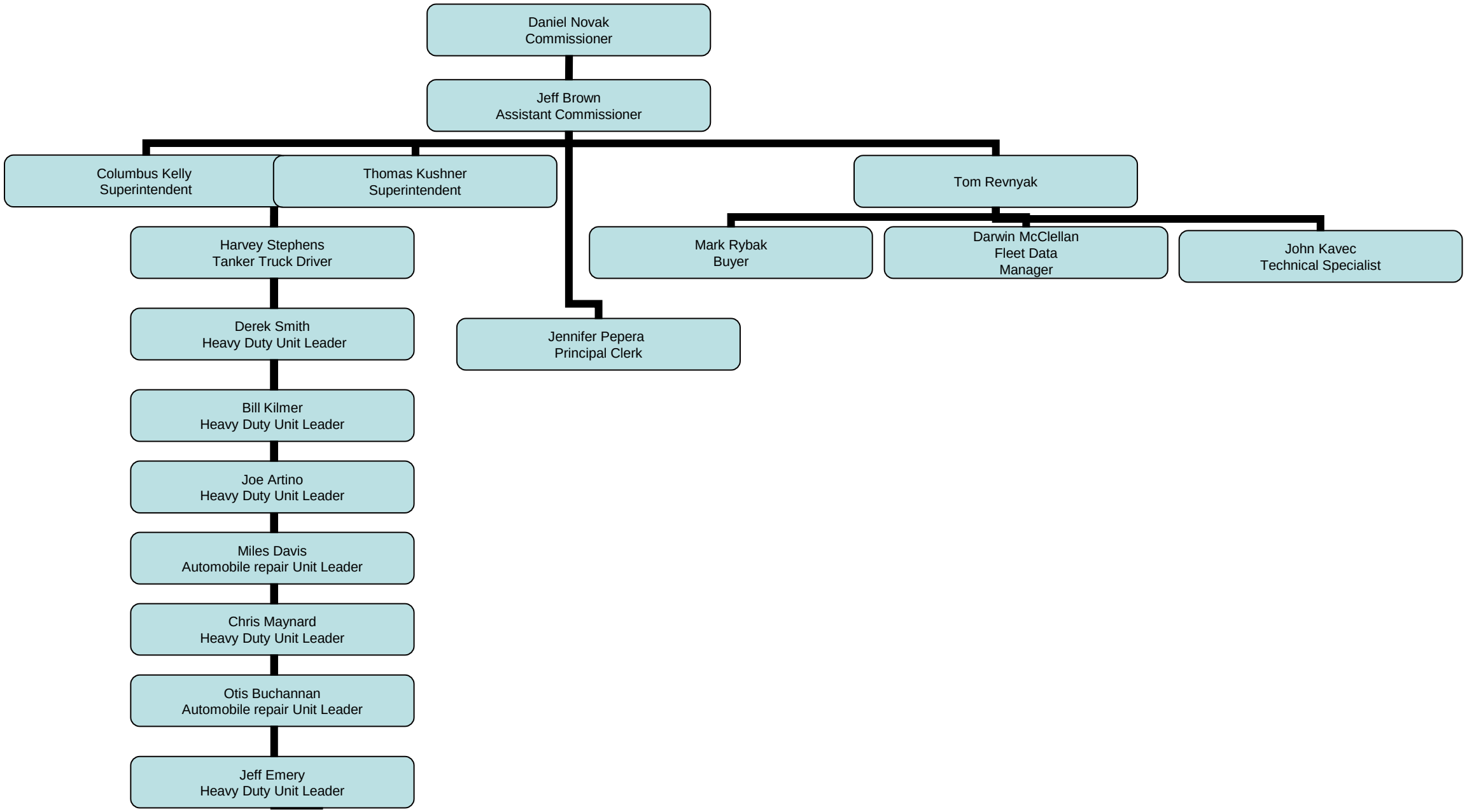

Waste

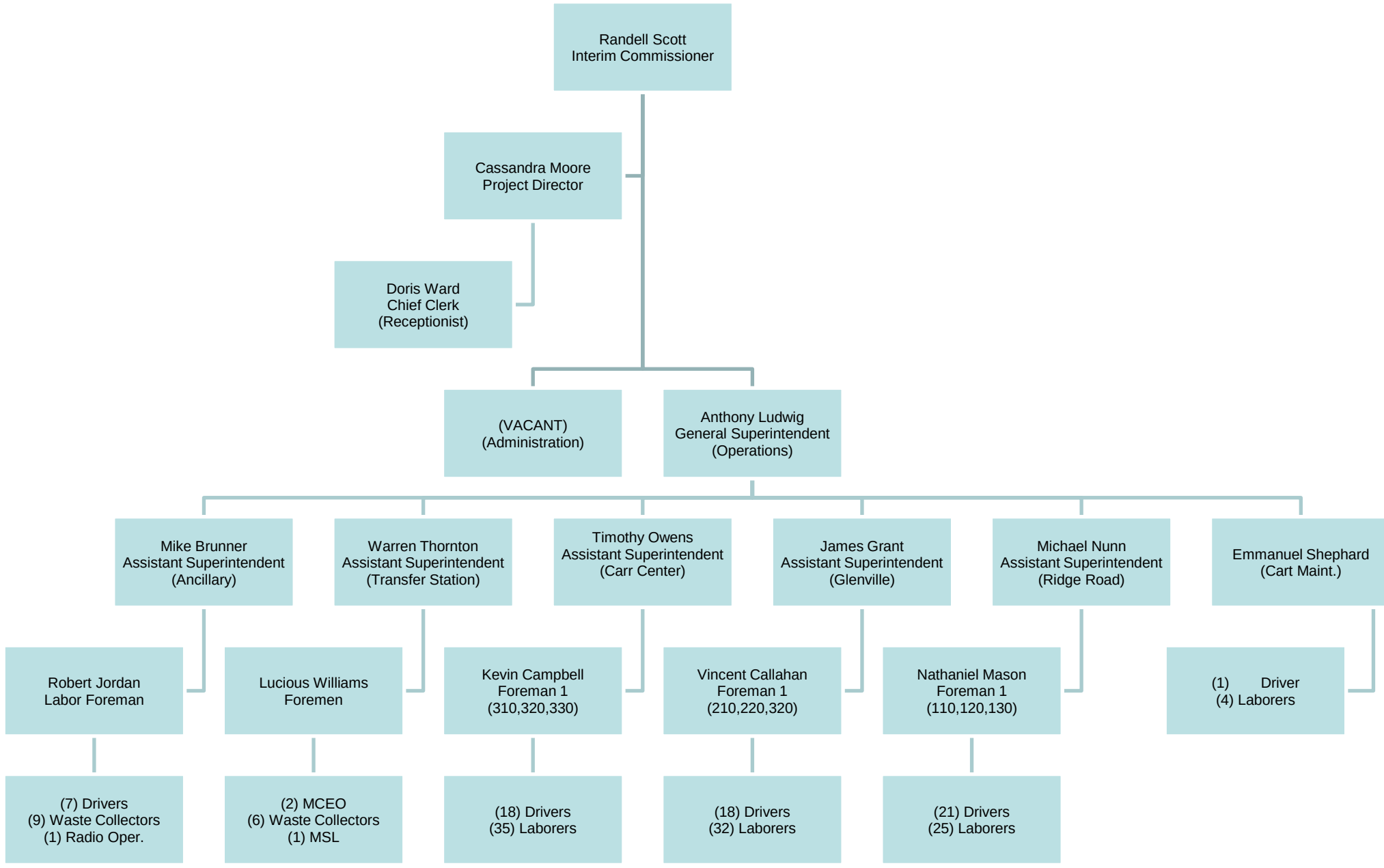
Randell Scott
Interim Commissioner
Cassandra Moore
Project Director
Doris Ward
Chief Clerk
(Receptionist)
(VACANT)
(Administration)
Anthony Ludwig
General Superintendent
(Operations)
Mike Brunner
Assistant Superintendent
(Ancillary)
Warren Thornton
Assistant Superintendent
(Transfer Station)
Timothy Owens
Assistant Superintendent
(Carr Center)
James Grant
Assistant Superintendent
(Glenville)
Michael Nunn
Assistant Superintendent
(Ridge Road)
Emmanuel Shephard
(Cart Maint.)
Robert Jordan
Labor Foreman
Lucious Williams
Foremen
Kevin Campbell
Foreman 1
(310,320,330)
Vincent Callahan
Foreman 1
(210,220,320)
Nathaniel Mason
Foreman 1
(110,120,130)
(1) Driver
(4) Laborers
(7) Drivers
(9) Waste Collectors
(1) Radio Oper.
(2) MCEO
(6) Waste Collectors
(1) MSL
(18) Drivers
(35) Laborers
(18) Drivers
(32) Laborers
(21) Drivers
(25) Laborers
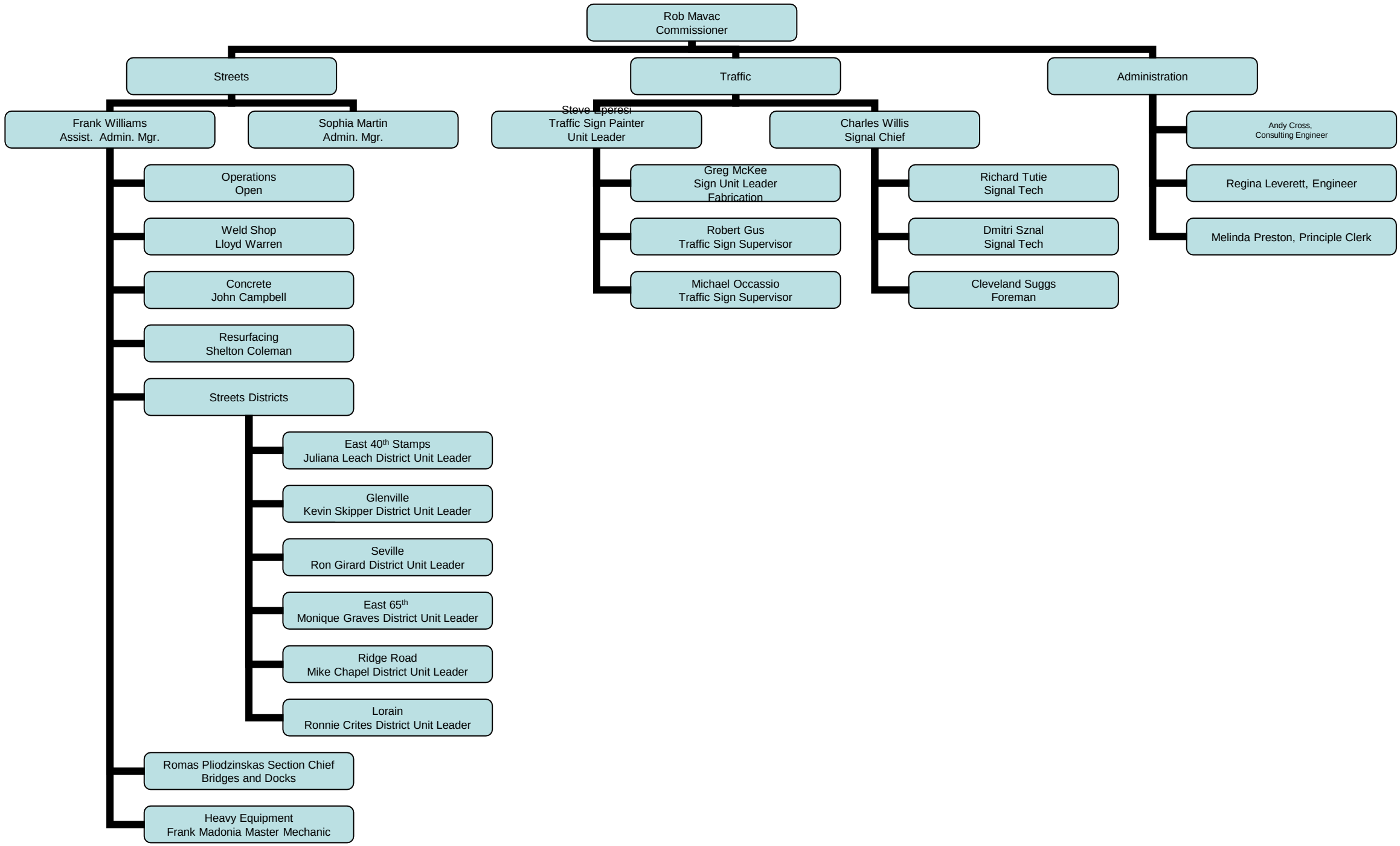
Streets/Traffic & Engineering